

5/1x37.5

PLAN OF PROPOSED DWELLING HOUSE IN S.NO
55/1B PONNIAMMAN NAGAR POONAMALLEE SRIPER
BUDUR TALUK, CHENGAI M.G.R.DISTRICT, MADRAS-56

FOR THIRU. S. NAGAMANI SCALE 1" = 8'0"

SPECIFICATIONS

C.C.PILE FOR FOUNDATION BED OVER SAND FILLING
BRICK WORK IN CM'S USING STONE BRICKS FOR ALL WALLS
ALL DOORS AND WINDOWS ARE BEST SEASINED COUNTRY WOOD
R.C.C ROOFING 1 1/4" 4 1/2" TR WITH WEATHORING GUTTER
CONCRETE FLOORING WITH 8" ON 4" TR AND FINISHED
IN CM'S 3/4" PLASTERING WALLS IN CM'S 1/2" TR

- D DOOR PANELLED 3'6" x 6'6"
- DA - - - - - 2'6" x 6'6"
- W WINDOW - - - 4'0" x 4'0"
- W - - - - - 2'0" x 4'0"
- V VENTILATOR 2'0" x 2'0"

PLINTH AREA : 482 Sqft
FLOOR : 348 "
PLOT : 1470 Sqft

SCRUTINY PLAN

A/12583/92

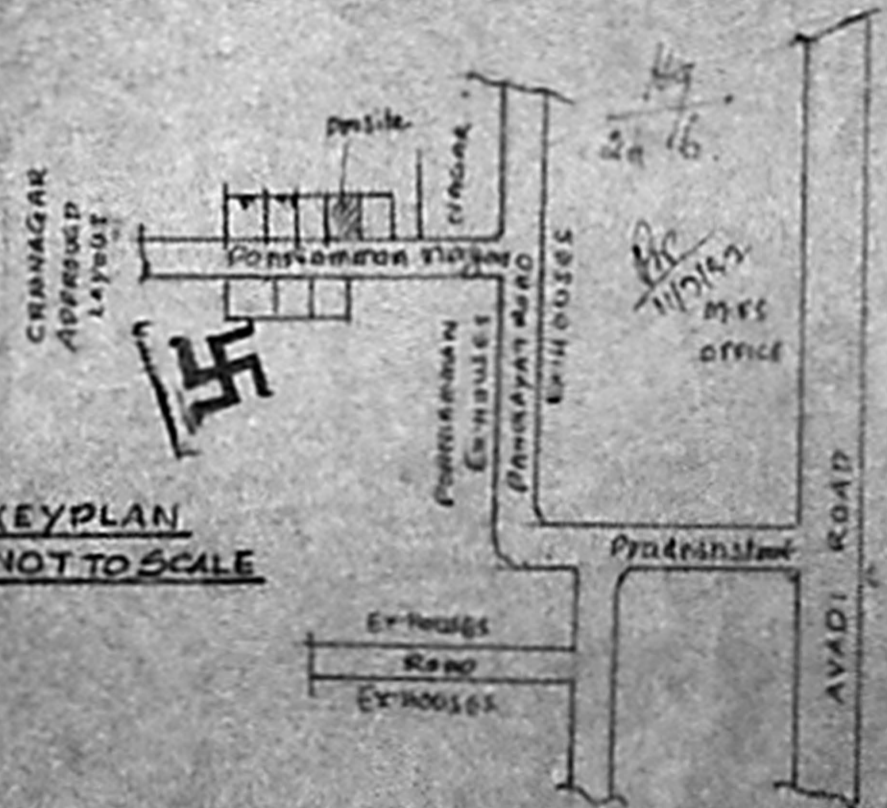

KEYPLAN
NOT TO SCALE

J. Augustin D. ...
LICENSED SURVEYOR

LICENSED SURVEYOR

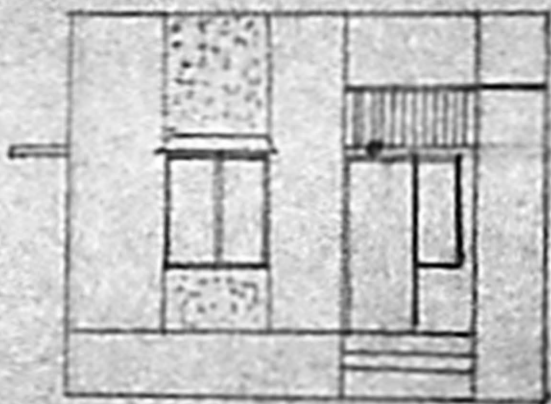

ELEVATION

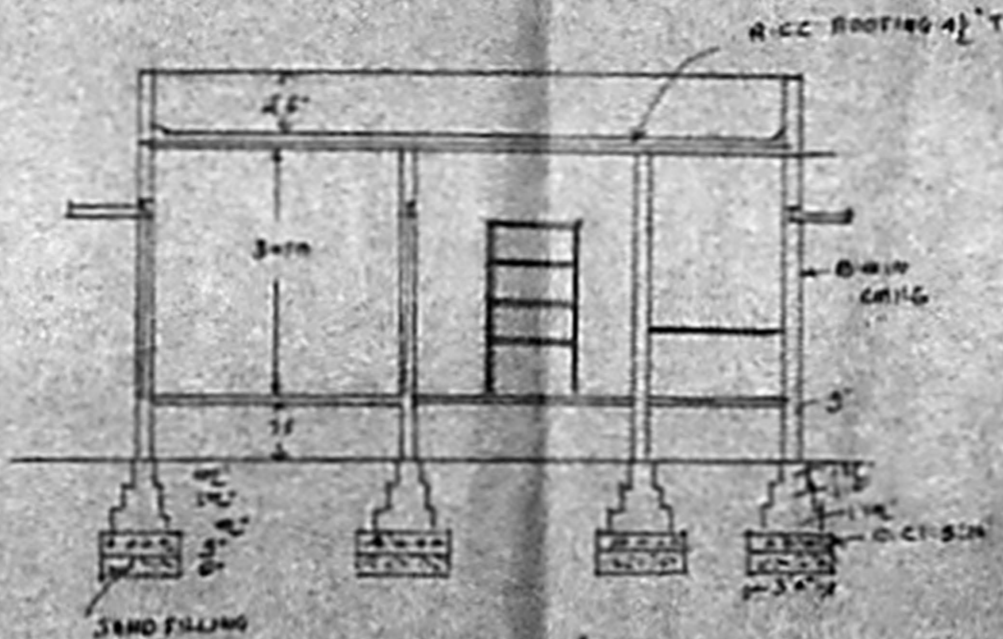

SECTION AB



WELL SECTION

Planning Permit No. A/1235/72

APPROVED

SUBJECT TO THE CONDITIONS IN THIS ORDER.

No. A/12533/72 - P-92

FOR MEMBER SECRETARY
MADRAS METROPOLITAN
DEVELOPMENT AUTHORITY
MADRAS 600 008.

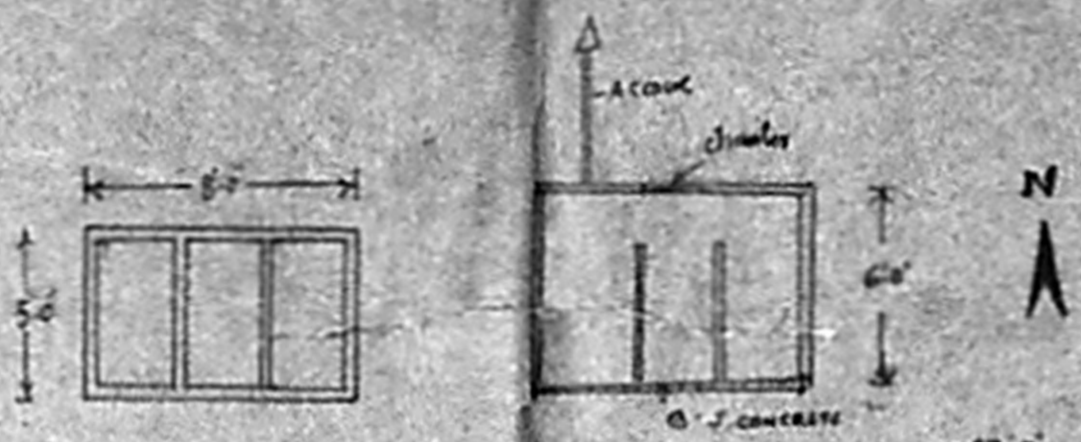

PLAN AND SECTION OF SEPTIC TANK

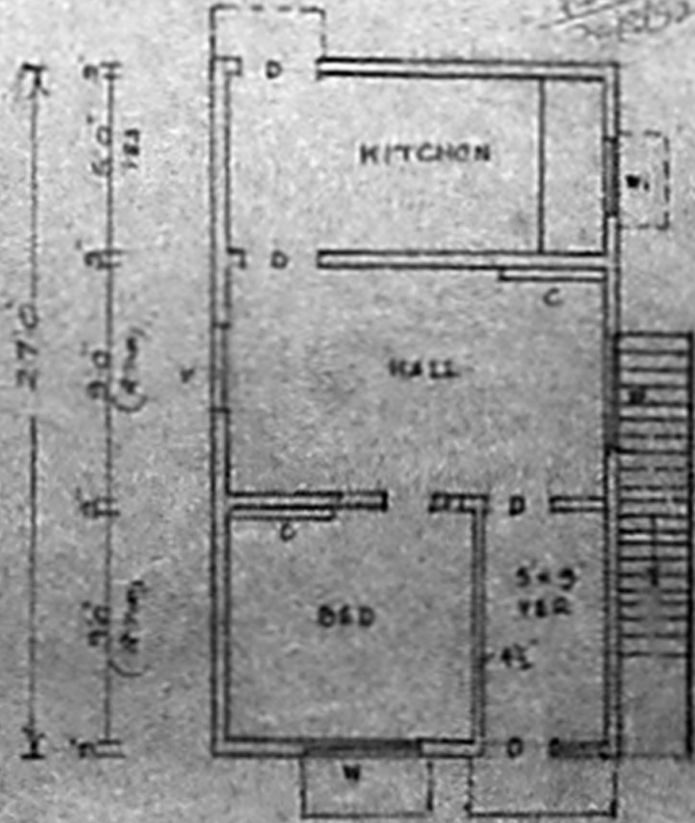

PLAN

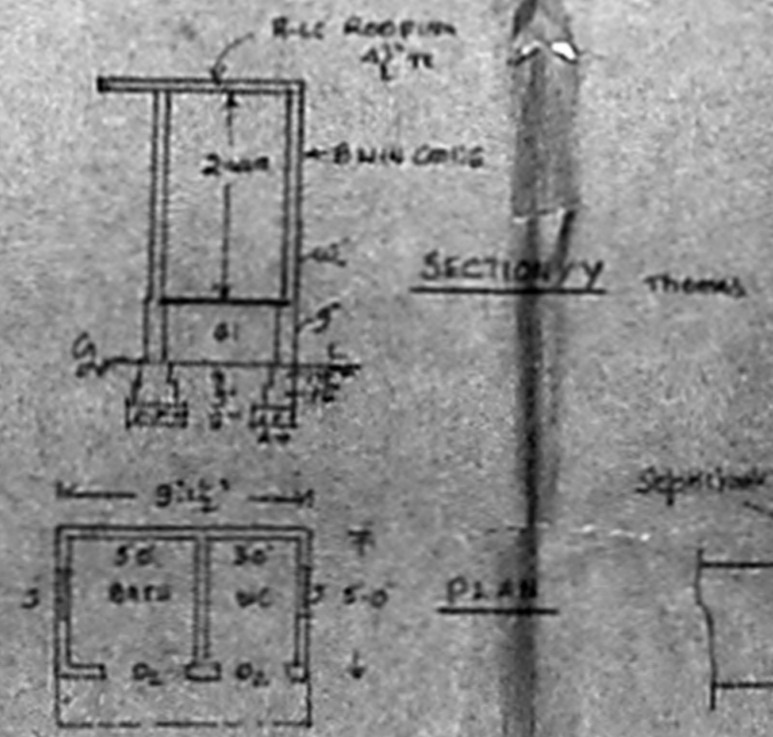

PLAN AND SECTION OF BATH & W.C

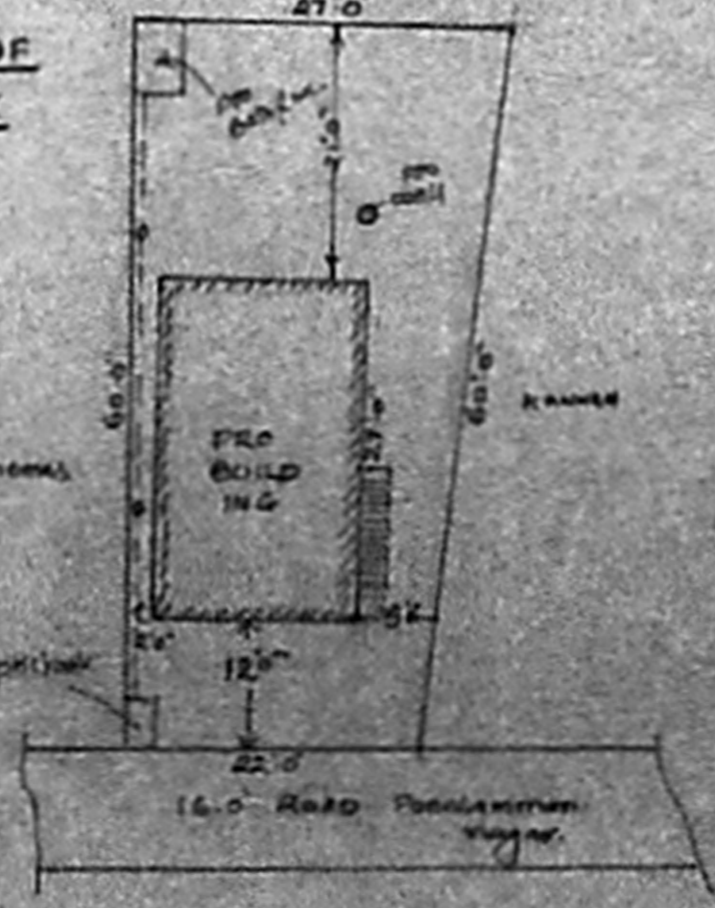

SITE PLAN
SCALE 1" = 160"

S. ...
OWNER